NEVADA STATE JOURNAL.

THURSDAY, OCTOBER 12, 1893.

SCHEMING TO KEEP THE SOUTH SOLID.

Some years ago when the cry of those whom the war made millionaires for a strong government was echoed through the land an attempt was made to centralize all political power in Washington. The Federal Elections act was then passed in furtherance of that object. That act gave officials appointed for life by the general government supervision of elections in all the principal cities of the Union. Those election supervisers were authorized to appoint an unlimited number of deputies at every Congressional election. These deputies, who were generally selected from the very worst element of society, were empowered to make arrests for the most trival causes or for no cause whatever, and, being Federal officials, were not amenable to the local authorities for their conduct except when it was in open violation of State laws which did not conflict with the Federal Elections act. The Lodge Force bill of three years ago, which was defeated in the Senate by the men who to-day are battling in that body for the rights of the people against the Wall Street combination, was intended to extend the provisions of the Federal Elections bill to every voting precinct.

A bill was introduced in the present Congress to repeal the Federal Elections act by Congressman Tucker of Virginia. The Administration Democrats attempted to prevent the bill from being reported to the House, and with the Republicans refused to vote for a week or more, thereby breaking a quorum. The bill was finally reported, however, and was discussed in the House for nearly three weeks, and it passed that body on Tuesday. During the debate the pronounced goldbugs endeavored, by every means in their power, to revive the sectional feelings engendered by a war which ended twenty-eight years ago last April. This movement is said to have been preconcerted and in accordance with a program arranged by the goldmen. Elections are to be held in several States on November 7th. In some of those States, notably Virginia, the main issue between the contending parties is the free coinage of silver. There is a possibility of the silver men achieving a victory in that State by defeating the Administration candidate for Governor. To prevent this by reviving the prejudices of Democrats who have joined the free coinage party, Boutelle and others have gone outside the bounds of parliamentary rules in applying epithets to the advocates of the bill to repeal the election law. One would think from the speeches made that the war had just closed and that the question in which the people were most concerned was whether whites or blacks should control the destinies of eleven States of the Union, not whether one-half the metallic money of the country shall be demonetized in the interest of European money changers and their agents in the United States.

The voters of the United States to-day are proving, by their independence and disregard of the party lash, that reason controls their actions. This is unsatisfactory to the gold men, hence the attempt to overcome reason by appealing to men's prejudices. Reason teaches the people of the West and South that their interests are identical, but the East hopes to keep them divided politically by appealing to their prejudices.

THE SOUTH AROUSED.

The Atlanta *Constitution*, the ablest and most influential of Southern newspapers, warns Congress that the people will not tolerate duplicity on the part of their representatives. They know that the issue is between the masses and the money kings and the Congressman who deserts his constituents will be retired to private life. It says:

"There has never been a day since 1869 when the people of the South were as thoroughly aroused as they are now, or when they were more thoroughly in earnest. They will not tolerate any surrender to the banks and the bondholders, and they will not indorse any strained interpretation of any vital pledge in the party platform."

A GREAT BANK.

The twenty-ninth annual meeting of the Bank of California was held Tuesday. The reports of the officers shows the cash movement for the year to have been $722,332,804, a monthly average of $60,104,400. The sales of exchange amounted to $60,194,100 and the gross earnings were $693,120, which is $85,500 less than for the previous year.

THE bill introduced by Senator Squire of Washington will hardly meet the approval of the silver men. It provides for the coinage of $100,000,000 in silver dollars at the rate of $2,000,000 per month, the bullion to be paid for at its market value, that is its value in London, and for the issuance of ten per cent. bonds for the purpose of maintaining all money at par with the gold dollar. It would not settle the silver question and is at best but a make shift, though it would be better than unconditional repeal.

SENATOR PETTIGREW'S amendment to suspend for a term of two years the operations of the mining laws requiring the annual expenditure of $100 on unpatented mining claims provides that the suspension shall not inure to the benefit of corporations or mining companies, but only to resident citizens working such claims.

EX-PRESIDENT HARRISON

He Opposes the Repeal of the Elections Law.

TERMS OF A COMPROMISE.

Supposed to Have Been Kidnapped by Indians.

A BOY MISSING.

Supposed to Have Been Kidnapped by Indians.

PORT TOWNSEND, Wash., October 11.—Unless all indications are at sea, the most dastardly crime has been committed at Admirality Head Light, on Whidby Island, four and a half miles across the Sound from this city. J. H. Evans, keeper of the lighthouse, left home yesterday afternoon accompanied by his wife. Their sixteen-year-old son was left in charge of the place while his parents were making needed purchases in this city.

When Evans returned home this afternoon the signal lights were still burning, but the boy was nowhere to be found. The house was in a topsy-turvy condition. Every thing of value was missing. The place has been thoroughly ransacked, and jewelry, money and clothing were gone. Government property, consisting of tools and medicines, had also disappeared, as had a small boat, the property of the light station. A small sum of money saved for young Evans by his mother had been overlooked by the marauders.

Young Evans was last seen alive at milking time last evening. The milk pails were found by his agonized parents where they had been apparently left in a hurry by the boy. The father, in a howling windstorm, returned to Port Townsend, where all the fact were reported to Collector Saunders.

The revenue cutter Wolcott is not in port, but the coast survey steamer Gedney was put into service, and she has gone to the scene, carring with her Lighthouse Keeper Evans and Thomas R. Delaney, Chief Customs Inspector for this district. The latter expected to return to-morrow.

Evans is of the opinion that during his absence from home yesterday roving Indians, probably crazed by liquor, entered his domicile and after stealing everything of value, either made away with the boy through murder or else forcibly carried him off, so as to secrete probably the only witness to their crime.

A CHRISTIAN CHINAMAN.

Arrested for Violating the Geary Law.

CHICAGO, October 11.—Thomas Sing, a Chinese Episcopal missionary, indicted at Tacoma for violation of the Geary law, was brought before the United States Commissioner to-day and held in $5,000 bail. No bondsmen appeared. The United States Court will be asked for an order to transfer Sing to the Pacific coast. Sing had given bail for his appearance in the United States Court at Tacoma, but failed to appear when called. A bench warrant was issued for his apprehension and he was arrested in Chicago yesterday. Sing is charged in the indictment with making false representations by which the entry of thirty-two Chinese from the steamships Empire of China and Mogul was secured last spring. The men were reported to be actors for the World's Fair theater, which was never completed.

EX-PRESIDENT HARRISON.

He is Opposed to the Repeal of the Election Law.

CHICAGO, October 11.—Ex-President Harrison is at present in this city and talked freely regarding the repeal of the Federal Elections law.

"We are sowing the seeds of discord," he said, "in breaking away from our National election law. The people of the country will not submit to the selection of their officials by the dice-box or the juggler's hat. Above all things, we should have purity of the ballot, but we have reached a condition in our national life where we submit to the most infamous outrages upon the ballot of the people. Not only in the South, but in the largest cities of the North is there a demand for the purity of the ballot box. In honest elections lies our national safety, and we cannot tolerate fraud without paying a bitter price in the end."

Wheatfields Ruined.

COLFAX, October 10.—The Palouse Valley's drowned harvest presents a gloomy spectacle. A tramp through fifteen miles of country to-day south and west of Colfax, through dozens of fields, shows that fully half of the standing crop, which aggregates about 6,000,000 bushels, is damaged beyond recovery, and most of that in stacks lying out is totally ruined for anything but feed. The uncut grain knocked down is beaten into the ground. Indications are that it will continue showery, and this following a week's incessant downpour precludes a resumption of harvest. Farmers are left in a bad fix. The present price of grain barely covers expenses and the loss of the principal part of the crop adds a greater burden than many can bear.

THE VALKYRIE.

It is the Best Boat England Has Ever Built.

LONDON, October 11.—Mr. Thornycroft, who built the Valkyrie, was interviewed to-day. He said the Vigilant was a superior boat, as far as speed is concerned, in American waters, but in his opinion was nowhere in all weathers and in a heavy sea. He said the Valkyrie was a good boat and the best one the English had ever built for the purpose of capturing the America cup. He added that a competent authority who was present to view the race, acting for the foreign government, had told him that the Vigilant was in constant danger of breaking up. He believed this story. In his opinion, Watson's design was evidently faulty.

The Austrian Government Presents a Bill to Extend the Franchise.

VIENNA, October 11.—There was much excitment and surprise in the Reichsrath to-day when Count Taafe, President of the Ministry and Minister of Interior, announced that he desired to submit a bill for the extension of the franchise. He declared the Government itself was resolved to take the initiative in the matter, as they were convinced it was impossible to further delay measures for franchise reform. The bill introduced by the Government aims at enabling anyone properly fulfilling his duties as a citizen to vote at all elections. The Premier concluded by advising the House to discuss the bill at the earliest date. In view of the prevailing agitation, Count Taafe's action is considered a very clever move and one calculated to cut the ground from under the feet of the agitators.

Goldbugs Propose a Compromise.

CHICAGO, Oct 11.—The *Record's* Washington special says a conference was held last night by Gorman and other comprisers, at which Voorhees was present, resulted in the practical settlement of the terms of compromise as follows: The continued purchase of 4,500,000 ounces of bullion each month, until with the amount now uncoined in the Treasury, the amount shall reach $800,000,000, and the provision is agreed to giving the Secretary of the Treasury authority to issue $200,000,000 worth of three per cent gold bonds if necessary, to maintain the gold reserve. The President's representatives at the conference is said to have agreed to the terms of the compromise.

Trying to Compromise.

LONDON, October 11.—The Warwick colliery owners have accepted the suggestion of the Mayors of Leeds, Sheffield, Bradford, Nottingham and Barnsley regarding a settlement of the miners' strike, and the indications are that England's great strike is about to end. Negotiations with that end in view are now progressing. The time is fixed for the resumption of work six weeks hence, but it will possibly be sooner.

Deserting Gladstone.

DUBLIN, October 11.—It is evident the speech of John Redmond, leader of the Parnellite party, at a meeting here last night and the resolutions of the meeting, that the Parnellites have definitely broken with Gladstone, claiming he has abandoned Irish interests and will hereafter fight all English measures in the House of Commons.

Bucklen's Arnica Salve.

The best salve in the world for Cuts Bruises, Sores, Ulcers, Salt Rheum, Fever Sores, Tetter, Chapped Hands, Chilblains, Corns, and all skin Eruptions, and positively cures Piles or no pay required. It is guaranteed to give perfect satisfaction or money refunded. Price 25 cents per box. For sale by S. J Hodgkinson.

Amateur Economy.

Little Dick—Papa, didn't you tell mamma we must economize?

Papa—I did, my son.

Little Dick—Well, I was thinkin that mebby if you'd get me a pony I wouldn't wear out so many shoes.—Good News.

MARRIED.

KIRSH—STOFFEL—At Jake's Ranch, White Pine county, October 5, 1893, by Rev. Father Kennedy, Herman Kirsch and Miss Anna Stoffel.

BORN.

PAINTER—In Reno, October 9, 1893, to the wife of C. H. Painter, a daughter.

For Scrofula

"After suffering for about twenty-five years from scrofulous sores on the legs and arms, trying various medical courses without benefit, I began to use Ayer's Sarsaparilla, and a wonderful cure was the result. Five bottles sufficed to restore me to health."—Bonifacia Lopez, 327 E. Commerce st., San Antonio, Texas.

Catarrh

"My daughter was afflicted for nearly a year with catarrh. The physicians being unable to help her, my pastor recommended Ayer's Sarsaparilla. I followed his advice. Three months of regular treatment with Ayer's Sarsaparilla and Ayer's Pills completely restored my daughter's health."—Mrs. Louise Rielle, Little Canada, Ware, Mass.

Rheumatism

"For several years, I was troubled with inflammatory rheumatism, being so bad at times as to be entirely helpless. For the last two years, whenever I felt the effects of the disease, I began to take Ayer's Sarsaparilla, and have not had a spell for a long time."—E. T. Hansbrough, Elk Run, Va.

For all blood diseases, the best remedy is

AYER'S Sarsaparilla

Prepared by Dr. J. C. Ayer & Co., Lowell, Mass. Sold by all Druggists. Price $1; six bottles, $5.

Cures others, will cure you

KNOWLEDGE

Brings comfort and improvement and tends to personal enjoyment when rightly used. The many, who live better than others and enjoy life more, with less expenditure, by more promptly adapting the world's best products to the needs of physical being, will attest the value to health of the pure liquid laxative principles embraced in the remedy, Syrup of Figs.

Its excellence is due to its presenting in the form most acceptable and pleasant to the taste, the refreshing and truly beneficial properties of a perfect laxative; effectually cleansing the system dispelling colds, headaches and fevers and permanently curing constipation. It has given satisfaction to millions and met with the approval of the medical profession because it acts on the Kidneys, Liver and Bowels without weakening them and it is perfectly free from every objectionable substance.

Syrup of Figs is for sale by all druggists in 50c and $1 bottles, but it is manufactured by the California Fig Syrup Co. only, whose name is printed on every package, also the name, Syrup of Figs, and being well informed, you will not accept any substitute if offered.

THE CRIMINAL EYE.

Frequently an Aid to the Detective In Following Cases.

Eyes are the most certain revealers of the criminal nature. Many an expert detective tells a criminal by just one glance—not at him, but from him. The criminal eye varies greatly in setting, but not so much in color. Sometimes it is deeply placed in the head, as if it tried to hide, fearing the result of its own involuntary revelations. Sometimes it is bulgy, protrusive like a frog's and heavy lidded. Such eyes, taken in connection with some other signs, denote treachery, lechery, loquacity, mendacity and general cruelty, with just enough cowardice to prevent the criminal from doing murder except insidiously or through others.

Of the criminal eye there are many remarkable anecdotes. The murderer Francesconi had little about him to indicate the ferocity that ambushed in his breast. His forehead was high and smooth; his beard was plentiful. To most people he rendered himself rather companionable by a certain cheap facetiousness that often masquerades as wit, and on account of this social quality Francesconi's conceit was tolerated, and his huge egotism did not have its full chance to repel people.

But years before his crime a young girl—afterward the Countess della Rocca—who had never left home and who lacked experience of life, recoiled from him violently when introduced and refused to endure his presence. When questioned why she behaved thus toward one who stood so high socially, she answered, "If that man has not already murdered people, he will do so." This girlish prophecy very soon came true, and when Lombroso inquired by what sign she had foretold she replied: "The eyes. I saw him in his eyes."—Henry Austin in Donahoe's Magazine.

The Farmer's Mission.

A plaster image which commands an extraordinary sale in the country districts of Germany represents society thus:

On the steps of a sort of stairway which ascends to a little level landing and then comes down again are seven human figures. One represents the emperor, with scepter and crown; another, a nobleman bearing a sword; another, a priest in his cassock; another, a helmeted and armed soldier; another, a beggar with staff and pouch, and last of all, at the foot of the ladder, a farmer or peasant carrying a heavy sack of grain.

Upon each of these figures there is a little legend which represents what each character is supposed to be saying.

The emperor—who, by the way, is not the highest placed figure in the group, that honor having been reserved for the Jew—says, "I govern you all."

The nobleman says, "I lord it over you all."

The priest says, "I pray for you all."

The Jew from his commanding position at the "top of the heap" says, "I make money out of you all."

The soldier says, "I protect you all."

The mendicant says, "I beg from you all."

The farmer, sweating under his burden at the foot of everything, murmurs, "God's will be done, but I feed all six of you!"—Youth's Companion.

Situation Wanted.

A Japanese boy wants a situation to do plain cooking and general housework. Address Y. K. B. JOURNAL office. oct 12w1

For Coughs and Colds.

Young or old use Vivi Cerate; there is nothing so effective. For sale by Mrs. B. E. Hunter. Oct12w2

Wood Sawing.

Cheapest and best, by steam. Leave orders at I. N. Bakeless' grocery store.

PAINTER & DERRICK, oct12w1

ANDREW PATTERSON,

BUILDER, ARCHITECT * * * * * * AND CONTRACTOR,

—RENO, NEVADA.—

Plans for buildings and estimates of cost furnished. Contracts taken for any size or style building.

Orders left at A. Nelson's cigar store will receive prompt attention. jy20tf

DIXON BROTHERS.

WHOLESALE AND RETAIL

BUTCHERS.

Fresh Beef, Pork, Mutton, Veal, Sausage Constantly on Hand.

HAM, BACON AND DRIED BEEF.

SHOP—Corner Commercial Row and Sierra Street, Reno, Nevada.

A share of the public patronage solicited.

JOHN SUNDERLAND'S ADVERTISMENT.

NEW GOODS, PATTERNS, STYLES, For the Fall and Winter of '93 and '94.

My Fall and WinterGoods in Medium and Heavy Weights,

MEN'S, YOUTHS' AND BOYS' CLOTHING,

And Gents' Furnishing Goods.

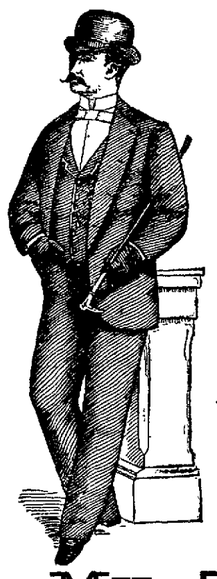

Finest Line of the Very Best HATS,

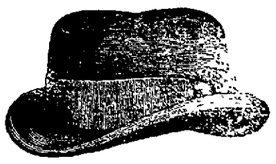

AND VERY LATEST STYLES of the very best manufacturers of the East. Don't buy poor, cheap, shoddy and unreliable goods that will give you no value for your money, when you can get good goods as cheap as you have to pay for shoddy.

HERE ARE SOME OF MY PRICES:

Men's Suits in Sack—Medium Weight	$8 00
Men's Suits in Sack—Heavy Weight	9 00
Men's Square Cut Heavy Weights	10 00
Men's Fine Cassamere Suits, Latest Pattern and Style	12 00
Youths' Suits, 12 to 18 years	6 00
Youths' Suits, 12 to 18 years	8 00
Youths' Suits, 12 to 18 years	10 00
Boys' Suits, from 8 to 14 years	6 00
Boys' Suits, from 8 to 14 years	5 00
Child's Short Pants Suits, from 4 to 10 years $2 50, $3, $3 50, $4 50, $5,	6 00
Child's Short Pants .75 cts., $1,	1 25
Child's Short Pants, custom made $1 50,	2 00

My Tailoring Department

IS COMPLETE.

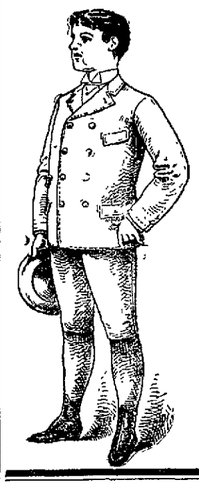

I IMPORT MY OWN CLOTHS,

And have secured the services of one of

The Best Cutters on the Coast.

Good Fits will be Guaranteed in All Cases.

My prices for Custom Made Suits will run from $25 upwards.

☞ An examination of my prices will convince you that good goods and low prices is the rule at

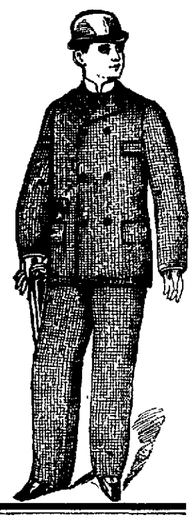

JOHN SUNDERLAND'S,

Virginia St., - - - Reno, Nev.

TOWN ORDINANCE NO. 41.

AN ORDINANCE TO AMEND AN ORDINANCE entitled, "An Ordinance to Amend Town Ordinance No. 36 of the Town of Reno, entitled, 'An Ordinance to fix and collect a licence tax upon certain trades and business in the town of Reno,'" adopted March 1st, 1893, adopted Sept. 4, 1893.

By virtue of the power and authority conferred by the laws of the State of Nevada, the Board of County Commissioners of Washoe county, Nevada, do ordain as follows:

SECTION 1. Section one of said amendatory ordinance is hereby amended to read as follows:

SECTION 1. Every person, firm or association engaged in selling goods, wares, merchandise or other personal property at auction or public outcry (except persons making such sales under an execution, or other order of Court), shall pay quarterly for a licence to carry on or conduct such business five hundred dollars, or for a monthly license, (which shall date from the first day of the month in which such license is issued) of two hundred and fifty dollars, or by the day, for each and every day, that he or they shall be engaged in said business, twenty-five dollars; provided, however, that all persons having second-hand household goods and furniture, second-hand vehicles and live stock may sell or cause to be sold at public auction or outcry without obtaining a license therefor.

Section 2 of said amendatory ordinance is amended so as to read as follows:

Every person, firm, association or corporation having a fixed place of business, and not herein specially mentioned or enumerated, dealing in goods, wares and merchandise shall pay a quarterly licence of three dollars.

SICK CATTLE,

DO YOU HAVE ANY? IF SO TRY

B. A. LEAK, Veterinary Surgeon,

Office at Golden Eagle Hotel, Reno, Nevada. After twenty-three years' experience with

ANTHRAH, BLACK LEG, BLACK TONGUE, TEXAS FEVER, and BLOODY MURRAIN,

I am able to treat them. No Cure no Pay in the first stage of the disease. an29tfd&w

"The Comfort" Tonsorial Parlors.

No. 9, VIRGINIA ST., RENO, NEVADA.

A. C. HELMOLD, - Proprietor.

Comfort of patrons the first consideration.

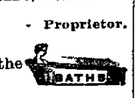

HOT AND COLD BATHS AT ALL HOURS.

'Cleanliness is next to Godliness."

NOTICE TO CREDITORS.

TO THE CREDITORS of and all persons having claims against the estate of Peter Swigart, deceased, are hereby notified to present the same with the necessary vouchers to the administrator, at, the law office of T. V. Julien, on Virginia street, in Reno, Nevada, within four weeks from the first publication of this notice, or they will be barred, summary administration in said estate having been ordered.

H. P. BROWN, Administrator.

Dated Oct. 7, 1893.—w4

NOTICE TO CREDITORS.

TO THE CREDITORS of and all persons having claims against the estate of Alva Gould, deceased, are hereby notified to present the same with the necessary vouchers to the administrator, at the law office of T. V. Julien, on Virginia street, in Reno, Nevada, within four weeks from the first publication of this notice, or they will be barred, summary proceedings in said estate having been ordered.

H. P. BROWN, Administrator.

Dated Oct. 7, 1893.—w4

G. E. HOLESWORTH.

ARCHITECT AND BUILDER, RENO, NEVADA.

Plans Furnished and Estimates Made

AGENT FOR STEEL ROOFING.

Residence and place of business—Corner of First and Virginia streets. my8

HENRY B. RULE,

The Real Estate and Insurance Agent

Scottish Union & National Insurance Company of Great Britain.
Home Insurance Company of New York.
German-American Insurance Company of New York.
National Assurance Company of Ireland.
Springfield Fire and Marine of Springfield, Mass.
Northern Assurance Company of London.
Norwich Union Fire Insurance Society of Norwich, Eng.
Fire Association of Philadelphia, Pa.
San Fire and Marine of San Francisco, Cal.
Phœnix Assurance Company of London, Eng.
American Fire Insurance Company of New York.
New Hampshire Insurance Company of Manchester.
Orient Insurance Company of Hartford, Ct.
Mutual Life Insurance Company of New York.
Pacific Mutual Life and Accident Insurance Company of San Francisco, Cal.

All Fire Insurance Policies Written on Day of Application.

Property Bought and Sold on Commission; Property Rented; Rents Collected; Loans Negotiated.

Cheap Lands! Good Homes! Sure Investments!

Lands in any part of Nevada, and Lassen and Sierra Counties in California.

Office CORNER COMMERCIAL ROW and SIERRA ST. Reno, Nev.

C. GULLING, President. GEO. H. TAYLOR, Vice President.
WM. HENRY, Secretary. FIRST NATIONAL BANK, Treasurers

RENO MILL AND LUMBER CO.

WHOLESALE AND RETAIL DEALERS IN

Rough and Dressed Lumber, Wood Turnings, Windows,

Doors, Blinds, Mouldings, Pickets, Shingles and Packing Boxes,

BEE MATERIAL OF ALL KINDS.

Wall Paper of Every Description.

Builders' Hardware, Paints, Oils, Glass, Etc.

J. B. McCULLOUGH,

DRUGGIST and APOTHECARY

Commmercial Row, Reno, Nevada.

Prescriptions Carefully Prepared

FROM THE PUREST DRUGS ONLY.

An Elegant Assortment of Toilet Articles, Picture Frames, Wall Paper, Paints, Oils, Glass, Etc.

Agent for THE WHITE SEWING MACHINE.

THE NEVADA CASH STORE

Has Reopened With a Full Line of

Dress and Fancy Goods,

Carpets and Linoleums.

S. EMRICH, Proprietor.

NewspaperARCHIVE®

NEVADA STATE JOURNAL.

PRICE OF DAILY JOURNAL.
FIFTEEN CENTS PER WEEK
Delivered by Carrier.

THURSDAY, OCTOBER 12, 1893.

TIME TABLES.

Time of Arrival and Departure of Trains at Reno.

ARRIVES	TRAIN.	DEPARTS
	SOUTHERN PACIFIC.	
9:20 p. m.	No. 1, Eastbound Express	9 35 p. m.
7:25 a. m.	No. 3, Eastbound fast mail	7:35 a. m.
8 30 a. m	No. 2, Westbound Express	8:50 a. m.
9 10 p. m.	No. 4, Westbound fast mail	9:20 p. m
	VIRGINIA & TRUCKEE.	
5 05 p. m.	No. 1, Virginia Express	7 55 a. m.
	No. 2, San Fran. Express	
	No 3, Local Passenger	1 45 p. m.
11.10 a m.	No. 4, Local Passenger	
	N.-C.-O. RY.	
	Express and Freight	8 30 a. m.
4:30 p. m.	Express and Freight	

Time of Arrival and Departure of Mails at Reno.

MAIL	ARRIVES	CLOSES.
San Francisco, Sacramento and points in California and Oregon	7:25 a. m. 9 20 p. m.	8:00 a. m. 8 00 p. m.
Ogden, all Eastern points	9 20 p. m.	6 40 a. m.
Carson, Virginia and all Southern points	8.05 p. m.	6 40 a. m
Susanville and all points north	4:45 p. m.	8 00 a. m.

Buffalo Meadows and Sheephead mail arrives every Wednesday at 4-45 P. M. and closes every Thursday at 8 00 A. M.

V. & T. locked pouch from Virginia and Carson arrives at 11 15 A. M.; mail for same closes at 1.30 P. M.

Postoffice Hours:

From 8.30 A. M. to 6 P. M. Sundays from 9 to 10 A. M.

Thin Children Grow Fat

on Scott's Emulsion, because fat foods make fat children. They are thin, and remain thin just in proportion to their inability to assimilate food rich in fat.

Scott's Emulsion

of Cod Liver Oil is especially adaptable to those of weak digestion—*it is partly digested already.* Astonishing how quickly a thin person gains solid flesh by its use!

Almost as palatable as milk.

Prepared by Scott & Bowne, N Y. All druggists.

BREVITIES.

Japanese boy wants a situation. See advertisement.

T. B. Rickey and wife came down on the V. & T. last night

Viavi cerate is the great remedy for coughs and colds. See advertisement.

The weather is delightful again and people are recovering from the grippe.

J. C. Haynes and family leave to-day for Auburn, Cal., where they spend the Winter.

Utah's population is estimated by Governor West at 233,805, an increase of 25,000 the past year.

Painter & Derrick are running a steam wood saw and are prepared to fill all orders. See advertisement.

A special train carrying General Superintendent Fillmore and other railroad magnates passed west yesterday.

Household furniture, piano and organ for sale at a bargain at the residence of Mrs. I. Fredricks. See advertisement.

The Austin *Reveille*, probably speaking from experience, says: Some men get married so that they can blame their wives for every difficulty they get into.

There is quite a movement in Comstock stocks. The daily sales on the stock board run up in the thousands and prices have advanced from 25 to 100 per cent.

The *Silver State* says a train load of Miller & Lux cattle was shipped from Winnemucca on Monday, another train load on Tuesday and a third train load on Wednesday.

The Southern Pacific Company has paid $25,000 to the Midwinter Fair Committee and announces that the other $25,000 of its subscription is ready whenever needed.

Owing to the scarcity of sugar in Chicago, the price has advanced 3 cents per pound during the latter part of last week. Sirups went up 3 cents a gallon because of the sugar famine.

The Grass Valley people have opened a soup house. An old Comstock miner says he is now eating soup at the house, whereas a few years ago he had money enough to buy and conduct several soup houses.

In the District Court yesterday a motion for a new trial was denied in the case of the State vs. Thomas Anderson-McCormack, and defendant was sentenced to two years and six months in the State Prison.

A large meteor is reported to have struck the earth about two miles west of Connel, Wash. It fell about 300 yards from the railroad track and the trainmen on an extra freight were blinded by the brilliant light it made.

The indebtedness of the World's Columbian Exposition has been wiped out. A check calling for $1,565,320 has been made out payable to President Mitchell of the Illinois Trust and Savings Bank, which is the trustee of the Exposition bondholders.

AMERICAN MILLIONAIRES.

Sixty Persons Whose Combine Wealth Amounts to More than all the Money in Circulation.

Here are eight men whose aggregate possessions show a wonderful prosperity of the people, especially of these eight people: John D. Rockefeller, $135,000,000; W. W. Aster, $120,000,000: Cornelius Vanderbilt, $90,000,000; Jay Gould, $75,000,000; Henry M. Flagler, $60,000,000; Charles Pratt, $55,000,000; Wm. K. Vanderbilt, $50,000,000; John Flagler, $40,000,000; total $625,000,000.

Then comes Fred W. Vanderbilt, George Vanderbilt, William Astor, and Louis C. Tiffany, each worth $35,000,000, or worth an aggregate wealth of $140,000,000.

These are followed by C. P. Huntington, Leland Stanford, Andrew Carnegie, Mrs. Elliotte F. Shepherd, Mrs. W. H. Vanderbilt, Henry Hilton, H. Victor Newcomb, S W. White, Levi. P. Morton, Agustus Belmont, J Hood Wright, and Jas. B. Colgate, each of whom is worth $30,000,000, and when taken together, these twelve persons are worth $360,000,000.

Then follows the list of those worth $25,000,000 each, whose names are as follows: Eugene Kelly, Wm. Rhinelandre, John W. Mackay, Russell Sage, Theodore Havemeyer, Wm. Rockefeller, Oliver H. Payne, Robert Goelot, Ogden Goelot, Austin Corbin, A Stewart Webb, W. D. Sloane, Pierre Lorillard, Robert Chesebrough, Calvin S. Brice, G. P. Morrisini and Henry Villard, in all seventeen, whose combined wealth is $425,000,000.

These are followed by a list of nineteen names who are worth $20,000,000 each, as follows: H. O. Havemeyer, Robert Bonner, H. O. Armour, Piermont Morgan, Louis Lorillard, Mrs. H. McK. Twombley, William C. Whitney, Louis Morgan, Mrs. Bradley Martin, John Jacob Astor, Jr., W. J. Askell, the Misses Furness, John H. Starin, Darius C. Mills, Charles L. Tiffany, Anson Phelps Stokes, Henry G. Marguand, John D. Sleyback, and Henery Hart—an aggregated wealth of these nineteen persons of $380,000,000.

Here are sixty person whose wealth combined amounts to the beautiful sum of $1,930,000,000. This shows a very prosperous condition of the last sixty-three million people of our country. The entire circulation for the United States is only $1,400,000,000, while sixty citizens of this country have possessions aggregating nearly a half million dollars more than the whole amount of money in circulation for the use of the entire people. Is it any wonder these great barons can control the money markets of the country, and, in controlling the money market, they dictate the price of all other commodities?

In addition to the sixty foregoing named persons, there is given a list of twenty-two persons who are each worth $10,000,000, and twenty-seven who are worth $5,000,000, and fifty-seven who are each worth $3,000,000,000. In all there are one hundred and sixty-six persons whose combined wealth amounts to $2,456,000,000. This is certainly very strong evidence of the prosperity of our country, especially of the list published in the *Journal*.

The amassing of such fortunes into the hands of a few people puts into their hands a power alike dangerous to liberty and prosperity of the masses. When a few of these barons unite their wealth for any purpose, they are enabled to carry out that purpose, and since human nature leads most persons to do that which is the greatest advantage to self, these few may not only use the power of their wealth to gratify their whims and pleasure, but they will and do use that wealth to enhance their power, and, as wealth is power, and has always been an oppressive power, when massed in any great sums, the oppression of the masses is not difficult to account for, with such astonishing accumulations in the hands of the few.—*New York Journal.*

WHITE PINE IMPROVING.

The County Getting in Good Financial Condition.

The White Pine *News* says: For the first time in fifteen years our county officials received and had their salary warrants paid for the month of September and it is likely they will not miss payment any month this year. This is a big improvement on the old style of having to wait five or six months for their pay. Our county is getting in good financial shape. It is being economically run and our County Dads deserve credit for their excellent management of county affairs. The wise legislation of the last three sessions of the Legislature in consolidating offices and reducing salaries has of course aided materially in reducing our expenses. A decade of prosperous times would take our county entirely out of debt.

COCONA BALM

Is the best preparation known to prevent and heal roughness, chapping and breaking of the skin. Try it and you will be better pleased than with anything ever used, as it will keep the skin soft and smooth even in the coldest weather. Only 25 cents a bottle.

A Train Blown to Fragments.

The east-bound freight train on the Pittsburg, Fort Wayne & Chicago Railroad, while running at a high rate of speed one mile west of North Lawrence, Ohio, was blown into fragments by the explosion of a car containing 432 kegs of gunpowder. The track was torn up for 200 yards, a hole twenty feet deep being made in the ground and telegraph poles leveled. Thirty cars were wrecked and the cab was stripped from the engine.

Hot lunch at Kerth's every day, 15 cents.

Highest of all in Leavening Power.—Latest U. S. Gov't Report.

Royal Baking Powder

ABSOLUTELY PURE

BREVITIES.

Hair cutting 25 cents at Helmold's Comfort Tonsorial Parlors. *

Plumbing, tinning and pipe work neat and cheap at Lange & Schmitt's. *

To enrich and vitalize the blood, no medicine can be compared with Ayer's Sarsaparilla.

Ayer's Hair Vigor is justly considered the best and most economical hair dressing in the market.

To keep in line with the stringen times hair cutting at Helmold's Comfort Tonsorial Parlors has been reduced to 25 cents. *

If you want a good fitting pair of boots or shoes—no scab work from strangers—go to H. F. Pavola, who is reliable and no stranger. *

The largest assortment of heating stoves, parlor stoves, cook stoves and ranges, crockery and lamps at panic prices at Lange & Schmitt's. *

Lack of vitality and color-matter in the bulbs causes the hair to fall out and turn gray. We recommend Hall's Hair Renewer to prevent baldness and grayness.

You cannot do without borax. It is the bathroom stay. Sometimes it is the nostrils that need attention. Sniffing a borax solution every morning, letting a little of it trickle down the throat, is exceedinly purifying and will help you if you have catarrh.

New York grain dealers quote the visible grain supply as follows: Wheat 63,275,000 bushels, an increase of 2,742,000 bushels; corn, 8,804,000 bushels, an increase of 733,000; oats, 3,938,000 bushels, an increase of 75,000; rye, 470,000 bushels, an increase of 35,000; barley, 1,500,000 bushels, an increase of 585,000.

Constable Dickey has been informed by Superintendent Whited that a passenger on Monday evening's eastbound train lost at Reno a yellow colored leather grip sack containing twelve yards of scarlet flannel, a suit of black clothes a light derby hat and a pair of smoked glasses. The name of T. V. Snyder, Frasier, Buchanan Co. Mo., was written on papers in the grip.

The Virginia *Chronicle* says a boy named Tom Whalen was amusing himself throwing stones at a Chinaman in front of the Fourth Ward school this morning when the Celestial drew a pistol and fired three shots at him. The Chinaman, very unfortunately, was a beastly marksman and his bullets failed to find their billet in the youthful hoodlum.

In the cases of J. J. Linn and D. Dickey vs. Washoe county, involving the legality of fees charged by the plaintiffs as Justice of the Peace and Constable respectively the Court ordered that the attorneys examine the several charges made in the bills and in case of disagreement upon the legality of the fees charged submit the matter to the Court for judgment.

Electric Bitters.

This remedy is becoming so well known and so popular as to need no special mention. All who have used Electric Bitters sing the same song of praise. A purer medicine does not exist and it is guaranteed to do all that is claimed. Electric Bitters will cure all diseases of the liver and kidneys, will remove pimples, boils, salt rheum and other affections caused by impure blood—will drive malaria from the system and prevent as well as cure all malarial fevers. For cure of headache, constipation and indigestion try electric bitters—entire satisfaction guaranteed, or money refuneed. Price 50 cts. and $1 00 per bottle at S. J. Hodgkinson's drug store.

The Lone Representative.

N. P. Dooley, proprietor of the Pioche *Lode*, paid this office a visit yesterday. Mr. Dooley has been to the World's Fair and is now on his way to San Francisco. By the way, it is becoming of mention that Mr. Dooley is the only Nevada newspaper man that has been able to take in the big Chicago exposition, though their financial condition will probably warrant some of them attending the San Francisco sideshow next year.—*Silver State.*

Furniture at a Bargain.

At the residence of Mrs. I. Fredreck on West street, the entire household furniture and effects will be disposed of at private sale; also piano, organ and spring wagon. Must be sold within the next week. Go, call and receive a bargain. oct11tf

THE INDIAN BUREAU.

Nearly Seven Millions Asked for Teaching and Feeding the Red Men.

The annual report of Commissioner Browning of the Indian Bureau to the Secretary of the Interior says the advance in Indian school work during the year is encouraging. The number of pupils enrolled in 1891 was 17,926; in 1892, 19,907, and in 1893, 21,138. The average attendance is also materially increased.

The amount set apart for various religious bodies for Indian education aggregate $502,635, of which these are a few of the items: Roman Catholic, $365,845; Presbyterian, $30,090; Lutheran, $15,020; Congregational, $8,950; Friends, $1,020; Unitarian, $5,500; Episcopal, $7,020; Mennonite, $3,750.

During the last year cash payments were made to Indians aggregating $3,071,211, of which $975,147 was for services and articles purchased from them, and $2,096,064 in fulfilling treaties, interest, etc.

The report shows that the several Indian tribes now have in the United States Treasury trust funds amounting to $24,067,861.

The Commissioner submits estimates for the year ending June 30, 1895, aggregating $6,931,756, which is $193,639 less than the present appropriation.

Telegraph Notes.

Italy will celebrate the 401st anniversary of the discovery of America by Columbus at the World's Fair to-day.

The race between the Vigilant and Valkyrie yesterday was declared off, as in consequence of a calm the course was not covered in the required time.

A resolution to adjourn congress from October 14th to November 1st to give the members opportunity to attend the World's Fair was introduced in the House yesterday.

The House yesterday agreed to consider the McCreary bill to amend the Geary act from day to day until disposed of. The bill gives the Chinese six months additional time in which to register.

The fight between the people of Oakland and the Southern Pacific Company for the water front continues. While the railroad men are driving piles in one place the Oaklanders are pulling them up at another place.

The London *Pall Mall Gazette* publishes an interview with a secret service officer, supposed to be Le Carron, who declares that the speech of John Redmond at the Parnellite meeting at Dublin on Monday evening confirms the reports that the Clan-na-Gael is organizing.

The silver Senators are prepared for the struggle with the goldbugs in the Senate. Cockrell, Teller and others will stand off the repealers to-night and Stewart and Jones of Nevada will be on hand this morning fresh and smiling and prepared to occupy the whole day if necessary. The goldbugs must keep a quorum in the Senate all the time.

John Jacob Astor's steam yacht, Norwhal, loaded with members of the 400 on their way to the yacht race collided with a heavily loaded Pennsylvania railroad ferry boat in the North river at New York yesterday. The ferry boat was not cut below the water line and the yacht had her bowsprit broken. The greatest excitement prevailed on the yacht and several ladies fainted.

It Should be in Every House.

J. B. Wilson, 371 Clay street, Sharpsburg, Pa., says he will not be without Dr. King's New Discovery for consumption, coughs and colds; that it cured his wife who was threatened with pneumonia after an attack of la grippe, when various other remedies and several physicians had done her no good. Robert Barber, of Cooksport, Pa., claims Dr. King's New Discovery has done him more good than anything he ever used for lung trouble. Nothing like it. Try it. Free trial bottles at S. J. Hodgkinson's drug store. Large bottles, 50 cents and $1.

Shut Down,

That's what they call it when the mill closes and the work stops. The same term is applied to the liver when you suffer with Billiousness and Sick Headache. There is no action. A few doses of Simmons Liver Regulator will soon set the liver going properly, and keep the bowels regular. Take the Regulator now and then to prevent any re-occurrence of these distressing symptoms.

DR. PRICE'S Cream Baking Powder.

The only Pure Cream of Tartar Powder.—No Ammonia; No Alum.
Used in Millions of Homes—40 Years the Standard

BUSINESS LOCALS.

Pure ice cream fountain soda at Pinniger's, Virginia street.

Take your prescriptions to McCullough's no-commission dispensary

Go to the Palace Bakery for fresh wholesome bread, cakes, pies and candies.

For rough or chapped skin use Mystic Balm, 25 cents. Pinniger's, Virginia street.

A fresh assortment of Heath & Milligan's superior mined paints at McCullough's.

Take your prescriptions to Pinniger's pharmacy, Virginia street. Pure drugs at lowest prices.

After shaving or exposure to cold use Mystic Balm, 25 cents. Pinniger's, Virginia St.

Lovers of a good cigar go to the Monarch and get one of Herman Hyman's Cuban Blossoms

A new lot of sewing machines just received—something quite novel—at McCullough's drug store.

A new assortment of picture moulding artist materials and studies just received by McCullough.

Stationery, cutlery, notions, also gentlemen's underware and hats at A. Nelson's on Virginia street. Call and examine before purchasing elsewhere

Jack Godfrey serves a first-class meal and fresh oysters in every style at the Palace Restaurant. Meals at all hours.

The Palace Hotel, which is well and favorably known to every old Nevadan, is being conducted as usual by that veteran landlord Al White, who spares neither pains nor purse to provide for the convenience of guests.

For Over Fifty Years

Mrs. Winslow's Soothing Syrup has been used by millions of mothers for their children while teething. If disturbed at night and broken of your rest by a sick child suffering and crying with pain of cutting teeth, send at once and get a bottle of Mrs. Winslow's Soothing Syrup for children teething. It will relieve the poor little sufferer immediately. Depend upon it mothers, there is no mistake about it. It cures Diarrhœa, regulates the Stomach and Bowels, cures Wind Colic, softens the gums, reduces Inflammation and gives Tone and Energy to the whole system. Mrs. Winslow's Soothing Syrup for children teething is pleasant to the taste and is the prescription of one of the oldest and best female physicians and nurses in the United States. Price twenty-five cents a bottle. Sold by all druggists throughout the world. Be sure and ask for "Mrs. Winslow's Soothing Syrup." aug24-1y

How's This?

We offer one hundred dollars reward for any case of Catarrh that cannot be cured by Hall's Catarrh Cure. F. J. Cheney & Co., proprietors, Toledo, O.

We, the undersigned, have known J. F. Cheney for the last 15 years and believe him perfectly honorable in all business transactions and financially able to carry out any obligation made by their firm

West & Truax, Wholesale Druggists, Toledo, O; Walding, Kinnan & Marvin, Wholesale Druggists, Toledo, Ohio.

Hall's Catarrh Cure is taken internally, acting directly on the blood and mucous surfaces of the system. Price 75c per bottle Sold by all druggists. Testimonials free.

When Baby was sick we gave her Castoria.
When she was a Child she cried for Castoria
When she became Miss she clung to Castoria.
When she had Children she gave them Castoria.

Prof. W. O. Pearce.

Organ registration and manipulation taught thoroughly. Organ tuning and repairing a specialty. Special attention given to beginners on the piano. Leave orders at C. J. Brookins' music store. sep6tf

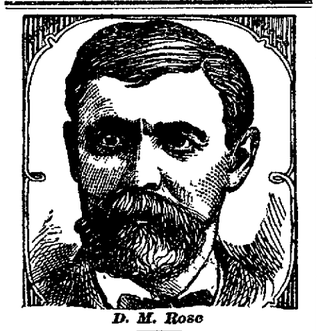

D. M. Rose

"I was troubled with terrible pain in my back and had also kidney difficulty.

For 27 Years I Suffered.

I took Hood's Sarsaparilla and began to get better. I have not had an attack since I began to use it. I was also cured of catarrh in the head and am now in good health." D. M. Rose, Denison, Iowa. 100 doses one dollar.

Hood's Sarsaparilla Cures

HOOD'S PILLS cure Liver Ills, Jaundice, Biliousness, Sick Headache and Constipation.

Columbia Cycles.

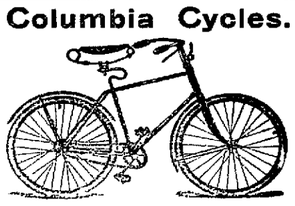

Model 32.

Model 32, Band brake, Elliptical or Round gear	$155 00
Model 31, Band brake, Elliptical or Round gear (ladies)	155 00
Model 30, "Relay," 30-pound Roadster, Elliptical or Round gear.	155 00
Model 29, Celebrated Century, round gear.	125 00
Model 28, Ladies' Wheel, cushion tire	115 00
Model 28, Ladies' Wheel, pneumatic tire.	130 00
Model 27, Gent's Wheel, cushion tire.	115 00
Model 27, Gent's Wheel, pneumatic tire	130 00
Columbia Racer, 26 pounds	150 00

Hartford cycles, with Columbia Pneumatic tire, Ladies or Gents	$105 00
Western Wheel Works line	$20 to $100 00
"Overland" Wheels, cushion tire	$90 00
"Overland" Wheels, pneumatic tire.	$100 00

The New Columbia Inner Tube Tire Furnished With all Columbia Wheels When Desired.

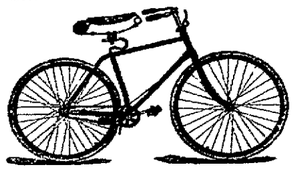

Model 29.

RENO, Nevada. WILSON & LEWERS, Agents for Nevada. Send for catalogue.

PALACE DRY GOODS AND CARPET HOUSE.

PALACE DRY GOODS AND CARPET HOUSE

FALL OPENING OF

Novelty Dress Goods, Jackets, Capes, Etc.

Our respectability as fashion caterers, and the knowledge that we are looked to for all that's new, fashionable and correct by the ladies of this vicinity, at the beginning of each season, is one which we keenly appreciate. The honor of introducing to this territory the new thought of the civilized world, as the seasons roll around, impels us to greater, broader and more comprehensive ideas, and an excusable pride in excelling even ourselves. For weeks the fashion chrysalis has been steadily developing at THE PALACE, and

ON TUESDAY, OCTOBER 3d, it burst forth in a glorious constellation of bright and beautiful things, showering and deluging each department, filling shelves and counters with strangers anxious for an introduction into America's good graces, and will continue through the season.

The Palace Dry Goods House

Country Orders Receive Prompt and Careful Attention.

"Fine and Reliable Goods Sold Cheap."

HAVING succeeded to the business of J. C. HAGERMAN, on Virginia St., Reno, Nevada, I respectfully ask a share of the trade. **W. P. McLAUGHLIN**

—A FULL LINE OF—

FANCY and STAPLE GROCERIES

CONSTANTLY ON HAND.

Fresh Fruits and Vegetables a Specialty

Any Sacramento
Or San Francisco
Price List Duplicated,

With Freight Added, for Cash, or on 30 Days Approved Acceptance.

Country Produce. at Market Price, Taken in Exchange for Goods.

W. P. McLAUGHLIN.

A GOOD TIME NOW to make your purchases. A well-filled larder gives contentment to the possessor.

ELGIN WATCHES.

Diamonds, Watches and Jewelry at Lowest Prices.

Perfect Satisfaction Guaranteed in Repairing of Fine Watches, Etc.

H. FREDRICK,
JEWELER,
RENO, - - - - - - NEVADA.

R. HERZ,
The Reno Jeweler,

—CARRIES—

The Best Line of Watches,

DIAMONDS,

JEWELRY and

SILVERWA :

At Uniform Low Prices.

—WE ARE DOING MORE

Watch Repairing, Engraving and Diamond Setting

THAN ANY HOUSE IN THE STATE.

W. O. H. MARTIN,

Hardware,

Groceries,

Provisions,

CROCKERY AND GLASSWARE.

AGRICULTURAL IMPLEMENTS AND MACHINE EXTRAS.

NewspaperARCHIVE®

"German Syrup"

G. Gloger, Druggist, Watertown, Wis. This is the opinion of a man who keeps a drug store, sells all medicines, comes in direct contact with the patients and their families, and knows better than anyone else how remedies sell, and what true merit they have. He hears of all the failures and successes, and can therefore judge: "I know of no medicine for Coughs, Sore Throat, or Hoarseness that had done such effective work in my family as Boschee's German Syrup. Last winter a lady called at my store, who was suffering from a very severe cold. She could hardly talk, and I told her about German Syrup and that a few doses would give relief; but she had no confidence in patent medicines. I told her to take a bottle, and if the results were not satisfactory I would make no charge for it. A few days after she called and paid for it, saying that she would never be without it in future as a few doses had given her relief."

Coughs, Sore Throat, Hoarseness.

PROFESSIONAL CARDS.

DR. E. C. PHELPS.

DENTIST—OFFICE IN BANK OF NEVADA'S new building, Reno, Nev.

All operations in MODERN DENTISTRY skillfully executed at reasonable rates and satisfaction guaranteed.

*** OFFICE HOURS—9 A. M. to 5 P. M.

DRS. PHILLIPS & PHILLIPS

PHYSICIANS AND SURGEONS.

OFFICE — New Nevada Bank Building, Rooms 3, 4 and 5.

DR. W. A. PHILLIPS—Office hours, 8 to 10 A. M. and 1 to 3 P. M. Residence, Corner Sierra and First streets.

DR. P. T. PHILLIPS—Office hours, 10 to 12 M., 3 to 4 and 7 to 8 P. M. Residence, West street, second house north of railroad.

BENJAMIN F. CURLER,

ATTORNEY-AT-LAW.

DISTRICT ATTORNEY —OF— WASHOE COUNTY.

OFFICE AT COURTHOUSE.

WM. WEBSTER,

ATTORNEY-AT-LAW.

RENO, NEVADA.

OFFICE — First National Bank Building, upstairs. jan1

T. K. STEWART.

SURVEYOR AND CIVIL ENGINEER.

UNITED STATES MINERAL DEPUTY.

OFFICE—Virginia street, Reno, Nev. jan1

DR. H. H. HOGAN,

PHYSICIAN AND SURGEON.

Office hours from 9 A. M. to 5 P. M. daily. Office and residence on Center street, near First, Reno, Nevada. jy10tf

H. L. FISH,

NOTARY PUBLIC AND CONVEYANCER.

Deeds and other papers drawn and acknowledgments taken at reasonable rates.

OFFICE—In First National Bank.

F. M. PAYNE,

PIONEER HOUSE MOVER. Twenty years' experience in Nevada.

Will attend to orders from outside towns. References from Carson, Hawthorne, Wadsworth, Amedee and other places. Office: West street. P. O. Box 176. Reno, Nevada. apr298

C. A. NORCROSS.,

NOTARY PUBLIC A D TYPEWRITER.

Office with Baker, Wines & Dorsey, First National Bank Building. Typewriting done at reasonable rates. jy18tf

ROBT. M. CLARKE,

ATTORNEY-AT-LAW.

RENO OFFICE — Virginia street, in Powning's new building.

D. W. RULISON, D. D. S.

DENTIST—Graduate of the College of Dentistry, University of California, formerly with and successor to Dr. Mayo A. Greenlaw. Parlors in Powning Building, Virginia street. Office hours from 9 A. M. until 5 P. M. Nitrous Oxide Gas administered for the painless extraction of teeth. All operations in dentistry skillfully performed and satisfaction guaranteed. ap8tf

CHAS. A. JONES,

ATTORNEY-AT-LAW.

RENO, NEVADA.

au8-91tf

H. B. MAXSON, C. E

UNITED STATES DEPUTY MINERAL Surveyor for Arizona and Nevada.

OFFICE—Courthouse, Reno, Nev. my1tf

DENTISTRY.

DR. H. A. FREDRICK, FORMERLY of Virginia City, graduate of the Leipsig and Berlin Dental Colleges, has permanently located in Reno, and can be found at his dental parlors,

FIRST NATIONAL BANK BUILDING, ROOMS 13 AND 14.

Dr. Fredrick has a complete outfit of the latest improved instruments, and will guarantee to do nothing but the best of work. je17

THOS. E. HAYDON,

ATTORNEY-AT-LAW.

OFFICE—Powning's building.

Thackeray and the Men of To-day.

"A gentleman by the name of Thackeray, who once wrote some books," defines a gentleman as "one having high aims." Judged by this standard, my chappy friend, "where are we?" Most of us are absorbed in a desire to wear good clothes, to own horses or boats, to go to races and bet, to drink all the new combinations of abominable stuffs, to go to comic opera and get up an affair with a chorus girl. These are our "high aims." Heaven save the mark! I know of a man who the other night robed himself in a flowing silk and did a serpentine dance. Fancy it—a man! Truly this is the day of vaudeville. We find the boneless man more interesting than Hamlet, and we prefer "Ta-ra-ra-boom-de-ay" ladies to the tragedienne. Our pianos are loaded with concert hall classics of the "Daddy Wouldn't Buy Me a Bow Wow" order. To have the honor of the acquaintance of one of the painted ladies of the ballet is to occupy a position of enviable distinction, and to be a real "stage door Johnny" is better than to be the writer of many books.

Dear Mr. Thackeray, you really must have been mistaken about those "high aims." We are quite sure we are all gentlemen, and you know you really couldn't call our aspirations and longings "high aims." Let me place you right. The true gentleman is he who wears the most swagger clothes, who talks in the most exaggerated way, who can drink and bet and swear, who can most recklessly squander his (or somebody else's) money, and whose intimate associates are the ladies of the chorus and the gentlemen of the turf. Oh, yes, Mr. Thackeray, you were quite wrong, or else—we are. Which?—Harper's Bazar.

The Peanut Industry.

The "goober" industry of Norfolk is unique. Here is a little city in Virginia that has become the greatest distributing center of peanuts in the world. A peanut is a pretty small item, but an annual crop of something like 5,000,000 bushels, worth millions of dollars, makes a pretty big item.

The demand for goobers has doubled within the last five years, and the supply does not yet fill the growing demand. Few people know the curious uses to which the goober has been put in trade quite of late years. No other single plant raised in this country is used in so many different ways. The Chinese say the cocoanut palm has as many useful properties as there are days in the year. The goober is not so universal as that, but it has as many valuable qualities as there are days in the week. The solid part of the nut is peculiarly nutritive and supplies fruit and food for many a family. The vines make fine fodder, some say as good as clover hay, while hogs fatten on what is left in the fields after the crop has been gathered.—New York Independent.

Bullet Waves.

One of the interesting results of the recent experiments in England in photographing flying bullets has been to show that the disturbance in the air travels faster than the bullet itself.

The photographs exhibit air waves in advance of the bullets, even when the latter are moving faster than the velocity of sound.

In one case where the bullet was moving considerably faster than sound travels in the air it was preceded by an atmospheric disturbance which, at the moment the photograph was taken, was half an inch in advance of the point of the bullet. Even when the bullets were traveling four times as fast as sound the atmospheric disturbance kept ahead of them.—Youth's Companion.

A New Telephone.

Interesting experiments were made last week with a new telephone over 40 miles of ordinary telegraph wire between Saratoga and Albany. The new telephone is the invention of William Marshall of New York and is entirely novel in construction and principle. No magnet coil or diaphragm is used, the telephone being dependent for its working upon the acoustic interpretation of electric pulsations of sheets of ordinary tin foil and paper arranged as a condenser. By means of the system conversation can be carried on at a distance of 500 miles over a telegraph wire on which a telegraphic message is being sent at the same time.—Boston Transcript.

An Ascending Meteor.

Professor von Nissl has been investigating the path of the meteor that appeared July 7, 1892, and was seen both in Austria and Italy. The result of this computation has shown that undoubtedly the path of the meteor at the latter end of its course was directed upward. The length of its path measured 1,110 kilometers from its nearest approach to the earth surface (68 kilometers above the surface) to the point where it disappeared, which was at a height of 158 kilometers. This is about the first time that the path of a rising meteor has been so accurately investigated.—Nature.

A Slick Samaritan.

A landlord in Orchard street was ejecting a female tenant for nonpayment of rent when a passerby inquired the cause of the trouble, and being told said that he would not see a woman turned out of her home and that he would pay the rent. He handed $100 to the landlord, who took four months' rent out of it and gave the balance ($52) back to the good Samaritan and a receipt to the woman. The man then went away, and the landlord a few minutes later discovered that he had been swindled, as the $100 bill was a counterfeit.—New York Letter.

Fi-nance, Fee-nance and Fin-ance.

How ought it to be pronounced? All the experts on the subject, like Voorhees, Allison, Sherman and Bland, call it "fi-nance," with the accent on the first syllable. Most of the southerners make it "fee-nance," with a lingering drawl. Nobody yet has caught the classical touch, "fin-ance," except Pasco and Peffer. But they are right.—Cor. New York Recorder.

Children Cry for Pitcher's Castoria.

WOOD FOR SALE.

Four-foot Wood Delivered for $5.00 a Cord.

Orders at Marcus Fredrick's Cigar Store

BALD HEADS!

TRADE MARK Registered.

What is the condition of yours? Is your hair dry, harsh, brittle? Does it split at the ends? Has it a lifeless appearance? Does it fall out when combed or brushed? Is it full of dandruff? Does your scalp itch? Is it dry or in a heated condition? If these are some of your symptoms be warned in time or you will become bald.

Skookum Root Hair Grower

is what you need. Its production is not an accident, but the result of scientific research. Knowledge of the diseases of the hair and scalp led to the discovery of how to treat them. "Skookum" contains neither minerals nor oils. It is not a Dye, but a delightfully cooling and refreshing Tonic. By stimulating the follicles, it stops falling hair, cures dandruff and grows hair on bald heads.

Keep the scalp clean, healthy, and free from irritating eruptions by the use of Skookum Skin Soap. It destroys parasitic insects, which feed on and destroy the hair.

If your druggist cannot supply you send direct to us, and we will forward prepaid, on receipt of price. Grower, $1.00 per bottle; 6 for $5.00. Soap, 50c. per jar; 6 for $4.50.

THE SKOOKUM ROOT HAIR GROWER CO., 57 South Fifth Avenue, New York, N. Y.

Nevada State Journal

PUBLISHED

DAILY AND WEEKLY.

All the Latest Telegraphic and Local News

Daily by mail, one year	$6 00
Daily by mail, six months	3 00
Daily by carrier, per week	15
Weekly by mail, one year	2 00
Weekly by mail, six months	1 00

THE JOURNAL JOB OFFICE

IS PREPARED TO DO ALL KINDS OF

JOB PRINTING

Promptly and Neatly

AT THE VERY LOWEST PRICES

CONSISTENT WITH FIRST-CLASS WORK.

State Line Mills.

Clear and Common Lumber, Lathe, Shingles,

WOOD AND POSTS.

Address S. A. HAMLIN, Reno, Nevada, or Marmol, Nevada.

Leading Boot and Shoemaker

—OF RENO. DEALER IN—

BOOTS & SHOES

The Cheapest House in Town

ALL WORK DONE IN A WORKMANLIKE MANNER.

No Botch Work Allowed to Go Out of the Shop.

H. F. PAVOLA.

Next door to Berry & Novacovich's Store, Commercial Row, Reno, Nev

Found and Lost a Treasure.

One of the rarest books extant is the first edition of "Don Quixote," published in Madrid in 1605. Recently a collector in the City of Mexico while examining a pile of old books for sale in one of the remoter wards of the city came across an ancient edition of "Quixote," but mistaking the date concluded it was not a first edition. Next day he discovered by reference to his library that the book was a genuine first edition.

He went back to find the treasure, but it had been sold for waste paper in the interim, and although search has been made in every small shop in the city the precious volume cannot be found. A few years ago a California book collector bought in an old bookstall there a first folio edition of Shakespeare, paying $15 for a book worth $6,000.—New York Times.

Bartholdi's Latest Work.

M. Bartholdi, the eminent sculptor, is putting the last touches to his colossal work, the group which, in accordance with the will of Baron Gruyer, is to be erected in Switzerland in commemoration of the assistance rendered by that country to France during the war of 1870–1. The prompt succor afforded to the city of Strasburg by the Swiss after the terrible siege and the hospitable reception extended to the wornout troops of Bourbaki's army are both represented allegorically on the monument, which shows Switzerland covering Alsace with one protecting arm, while with the other she sustains a figure of wounded France. This superb work is to be erected on a public place at Bale.—Chicago Evening Post.

Tired of Skirts.

Miss Eugenia de Forrest, an actress who makes her home at San Jose, Cal., has received the sanction of the authorities of San Jose to wear men's clothes in public, and proposes to obtain a legal right to appear in the same garb all over the country. She made her appearance on the streets of San Jose a few days ago in a double breasted sackcoat and waistcoat of dark material, trousers of a striped pattern and a derby hat of the latest style. In her hand she swung an ebony cane. She says she is realizing the dream of her life. She is tired of skirts, and as her stage appearances are mostly in male parts she knows the greater comfort of male attire.—San Jose Letter.

The Guardian of Yosemite Park.

Galen Clark is the guardian of Yosemite park, a white bearded pioneer, grizzly bear killer and innkeeper. He has just made his first visit to the outside in 40 years. He settled at Wawona, the picturesque stopping place of the Yosemite stages in 1855, built first one cabin and then several more for sightseers and finally became a hotel keeper. Later he was made a Yosemite park commissioner and then guardian. He has just been east to his old home, which he had not seen since the early gold excitement, and to visit the World's fair.—Chicago Herald.

The New Mississippi Bridge.

Work on the great bridge over the Mississippi river at New Orleans will commence at an early day, the engineers having finally decided on the exact location for it. It is estimated that the building of the bridge will cover a period of three years, and the services of a small army of workmen will be required. When complete, it is expected to be one of the finest bridges in the world.

IT IS NOT what we say but what Hood's Sarsaparilla does that tells the story of its merit. When in need of medicine remember **HOOD'S CURES**

[illegible]

A man with a wife who has her own ways about doing things catches her now and then.

"My dear," he said the other morning as he was dressing, "I think you were right when you told me last night that there were burglars in the house."

"Why?" she asked nervously.

"Because all the money that was in my pockets when I went to bed is gone."

"Well," she said, with an I-told-you so air, "if you had been brave and got up and shot the wretch, you would have had your money this morning."

"Possibly, my dear, possibly," he said gingerly, "but I would have been a widower."

She laughed softly then and gave half of it back to him.—London Tit-Bits.

Ivy a Foe to Dampness.

The growth of ivy on the walls of houses renders the walls entirely free from damp, the ivy extracting every particle of moisture from wood, brick or stones for its own sustenance by means of its tiny roots, which work their way into the hardest stone. The overlapping leaves of the ivy conduct water falling upon them from point to point until it reaches the ground without allowing the walls to receive any moisture whatever from the beating rain. —Detroit Free Press.

High Living

if you keep at it, is apt to tell upon the liver. The things to prevent this are Dr. Pierce's Pleasant Pellets. Take one of these little Pellets for a corrective or gentle laxative—three for a Cathartic. They're the smallest, easiest to take, pleasantest and most natural in the way they act. They do permanent good. Constipation, Indigestion, Bilious Attacks, Sick or Bilious Headache, and all derangements of the liver, stomach, and bowels are prevented relieved, and cured. They're guaranteed to give satisfaction in every case, or your money is returned.

The worst cases of Chronic Catarrh in the head yield to Dr. Sage's Catarrh Remedy. So certain is it that its makers offer $500 reward for an incurable case.

RUHE & MIDDOUR,

WHOLESALE & RETAIL DEALERS IN

BEEF,

Mutton, Pork, Sausages, Veal, Etc.

Meat delivered to all parts of the city. Shop—Commercial Row, Reno, Nevada.

VIGOR OF MEN

Easily, Quickly, Permanently Restored.

WEAKNESS, NERVOUSNESS, DEBILITY,

and all the train of evils from early errors or later excesses, the results of overwork, sickness, worry, etc. Full strength, development and tone given to every organ and portion of the body. Simple natural methods. Immediate improvement seen. Failure impossible. 2,000 references. Book, explanation and proofs mailed (sealed) free.

ERIE MEDICAL CO. BUFFALO, N. Y.

SOCIETIES.

F. & A. M.

RENO LODGE No. 13, F. & A. M., MEETS at Masonic Hall, Reno, Nevada, on the second Saturday of each month. All sojourning brethren are respectfully invited to attend. S. M. JAMISON, Secretary. jy12tf

A. O. U. W.

NEVADA LODGE, NO. 5, A. O. U. W., meets every Tuesday night at 7:30 o'clock in Masonic Hall. Visiting brothers cordially invited to attend. E. L. SEITZ, M. W. B. C. SHEARER, Recorder. aug23m

Amity Lodge, No. 8, K. of P.

THE REGULAR MEETINGS OF AMITY Lodge, No. 8, K. of P., Knights of Pythias are held in Masonic Hall every Friday evening commencing at 8 o'clock sharp. All knights in good standing are fraternally invited to attend. By order of the Chyncellor Commander. S. J. HODGKINSON, K. of R. & S. oct29tf

Truckee Lodge, No. 14. I. O. O. F.

TRUCKEE LODGE, NO. 14, I. O. O. F., meet in their new hall west side Sierra St. near the Golden Eagle Hotel, Reno, Nevada, every Wednesday evening at 8 o'clock. Punctual attendance of members is requested. Visiting members in good standing are cordially invited to attend. JOHN ARMSTRONG, N. G. JOHN BOWMAN, Secretary.

JOHN ARMSTRONG,

Manufacturer of and dealer in

Harness, Saddles, Bridles, Collars, Whips, Robes and Blankets,

In fact a full stock of goods in my line of business.

Repairing Promptly Attended To.

Sierra street, north of track, near Golden Eagle hotel, Reno, Nevada. je4tf

ALFRED NELSON,

Dealer in Imported and Domestic

CIGARS AND TOBACCO,

Also General Assortment of Hats, Gloves and Men's Underwear, And a Large and Well Selected line of

OUTLERY AND NOTIONS.

West Side of Virginia St. Reno, Nev

A Marble Sidewalk Marks the Store. jan16

TRUCKEE MARKET.

W. S. BAILEY, ...Propr.

Wholesale and Retail Butcher

FRESH BEEF, MUTTON, PORK, Veal and sausage constantly on hand.

Ham, Bacon and Smoked Beef a Specialty.

Main Office—Truckee Market Virginia St Reno

M. J. CURTIS,

ARCHITECT AND BUILDER, RENO, NEVADA.

Plans Furnished and Estimates Given.

Residence and place of business—Corner of First and Stevenson streets, Reno, Nev. jal

RENO LIVERY AND FEED STABLE

Opposite the R. R. Depot, Reno.

J. A. POTHOFF, PROPRIETOR.

Horses, Buggies and Saddle Horses —TO LET.—

Best Turnouts Constantly on Hand

Horses Boarded by the Day, Week or Month

OPERA HOUSE

Livery and Feed Stable.

All Kinds Of Rigs Rented at Most Reasonable Rates.

Horses Boarded by the Day, Week or Month.

WM. CARTER, Proprietor. sep2tf

THE ARCADE SALOON,

S. ARMANKO, . . . Proprietor

Finest Wines, Liquors and Cigars.

Commercial Row, Reno.

J. H. CLARK, J. COHN.

COHN & CLARK,

OPPOSITE THE BANK OF NEVADA.

BUYERS AND DEALERS IN NEW AND second hand goods, and all classes of merchandise. Money loaned on collateral. Old gold and silver bought. Tailoring, cleaning and repairing neatly done at short notice. A full line of misfit clothing, also a full line of gentlemen's shoes constantly on hand. se2tf

MERCHANTS' EXCHANGE

CORNER of Virginia Street and Commercial Row.

DUSEN CHURICH, Proprietor.

The Finest of WINES, LIQUORS and CIGARS.

Call and see me. my9

MISCELLANEOUS.

TREASURER'S REPORT.

RENO, Nev., September 30, 1893

To the Hon. Board of County Commissioners, for Washoe county, Nevada:

I herewith submit my report as County Treasurer of said county for the quarter ending Sept. 30, 1893, as follows:

Balance on hand July 1, 1893 .....$22,557 03

RECEIPTS.

Received during month of July 1893	$14,980 60
" " " Aug. "	3,254 86
" " " July "	3,018 78
Total receipts for quarter	$20,554 24
Total	$43,111 27

DISBURSEMENTS.

Disbursements for month of July 1893	$ 4,979 72
" " " Aug 1893	8,500 18
" " " Sept., 1893	6,124 45
Total disbursements for quarter	$19,604 29
Balance on hand Sept. 30, 1893	$23,506 98

In the following funds, viz.

State	$1,254 42
Officers' Salary	239 14
General	4 38
Contingent	100 97
Indigent sick	292 49
General Road	1,151 12
Agricultural Society	578 42
Judges' Salary	846 25
Reno School Redemption	30 81
Reno Incorporation	354 15
Reno Park	12 87
State University bonds	51 51
Wadsworth Fire bonds	6 99
Wadsworth Fire Department	48 82
General School	249 26
School District No 1, Frankstown	128 00
do do do 3, Washoe	391 73
do do do 5, Mill Station	212 91
do do do 6, Glendale	723 65
do do do 7, Verdi	989 66
do do do 9, Huffakers	445 45
do do do 10, Reno	11,049 65
do do do 11, Wadsworth	1,308 22
do do do 13, Browns	306 81
do do do 14, North Truckee	665 68
do do do 15, Peavine	369 04
do do do 16, Winnemucca	22 84
do do do 17, Pyramid	344 93
do do do 18, Spanish Springs	398 01
do do do 19, Anderson	291 03
do do do 20, Red Rock	187 10
do do do 21, Bonhams	112 06
do do do 22, Laughtons	420 81
do do do 23, Clarks	88 29
do do do 26, Buffalo	89 83
Total	$23,506 98

D. B. BOYD, County Treasurer

COUNTY AUDITOR'S REPORT.

AUDITOR'S OFFICE, WASHOE CO., NEV., RENO, October 5, 1893.

To the Board of Commissioners of Washoe County, Nevada

In accordance with law I submit my statement of the financial condition of Washoe county for the quarter ending September 30, 1893:

Cash in Treasury June 30, 1893 ....$22,557 03

RECEIPTS.

Fees from county officers	$1,018 42
Sale Wadsworth Fire Bonds	5,060 00
School money from State	6,151 09
Gaming licenses	1,361 75
County licenses	2,394 75
Town and tags licenses	877 82
Per. prop Collections 1893	2,372 24
Poll tax Collections	1,369 45
Penal Fines Justices	24 00
Delinquent tax, 1892	4 72
Returned by Bancroft Co	22 00
	$20,554 24
Total	$43,111 27

EXPENDITURES.

Nevada state fund	$ 87 50
Salary fund	3,217 24
Contingent fund	84 90
Indigent sick fund	81 35
General road fund	120 00
Agricultural bonds	180 00
Judges salary fund	856 88
Reno school bonds	400 00
Reno Incorporation fund	4,641 94
Reno park fund	44 52
Wadsworth fire bonds	6,024 68
General school	34 25
School District No. 1	107 58
do do do 3	44 00
do do do 6	31 50
do do do 7	296 84
do do do 9	142 12
do do do 10	3,023 05
do do do 11	735 25
do do do 13	18 00
do do do 14	273 50
do do do 16	64 00
do do do 18	5 25
do do do 19	102 10
do do do 21	20 65
	$19,604 29
Cash in Treasury Sept. 30, 1893	$23,506 98

LIABILITIES:

Bridge bonds	$4,000 00
Agricultural bonds	6,000 00
Audited claims on Salary fund	126 00
Claims on General fund	8 254 61
" " Contingent fund	1,166 99
" " Indigent sick fund	2,886 43
" " General road fund	15,636 19
Reno Incorporation fund	14 18
" " Reno Park fund	25 00
Claims on School District No 23 fund	70 00
	$37,878 39

Respectfully, JNO. B. WILLIAMS, Co. Auditor.

H. C. LEEPER,

Sierra Street, next to Luke's Blacksmith Shop Manufacturer of and Dealer in

HARNESS, CHAPARERAS, SADDLES, WHIPS, BRIDLES, COLLARS,

Buggy Robes, Saddlery Ware, Etc.

Repairing promptly attended to.

Cool, Sharp Beer,

5 Cents a Glass,

AT THE—

Monarch Saloon.

Also Fine

WINES, LIQUORS AND CIGARS.

First-Class Billiard and Pool Tables.

MATSON & VORM, Proprietors. je2tf.

T. K. HYMERS,

TRUCKEE LIVERY, FEED AND SALE STABLE.

Sierrt Street, Reno, Nevada.

Horses, Buggies and Saddle Horses —TO LET—

And Horses Boarded by the Day, Week or month at Terms to Suit the Times.

I have also a large hay yard with good stables. Also corals well watered for loose stock. HEARSE TO LET.

VIAVI.

Main Office at Mrs. B. E. Hunter's

Also For Sale At

Miss L. F. Sheldon's Art Rooms,

Also of the Local Agents.

I would be pleased to answer all questions, either personally or by letter, regarding the many diseases which VIAVI CURES.

MRS. B. E. HUNTER. fy30tf

NEWSPAPER ARCHIVE®